

Mapping Status for the Coastal Comprehensive Plan

Terry Jackson, DCA

tjackson@dca.state.ga.us

Public Water Systems

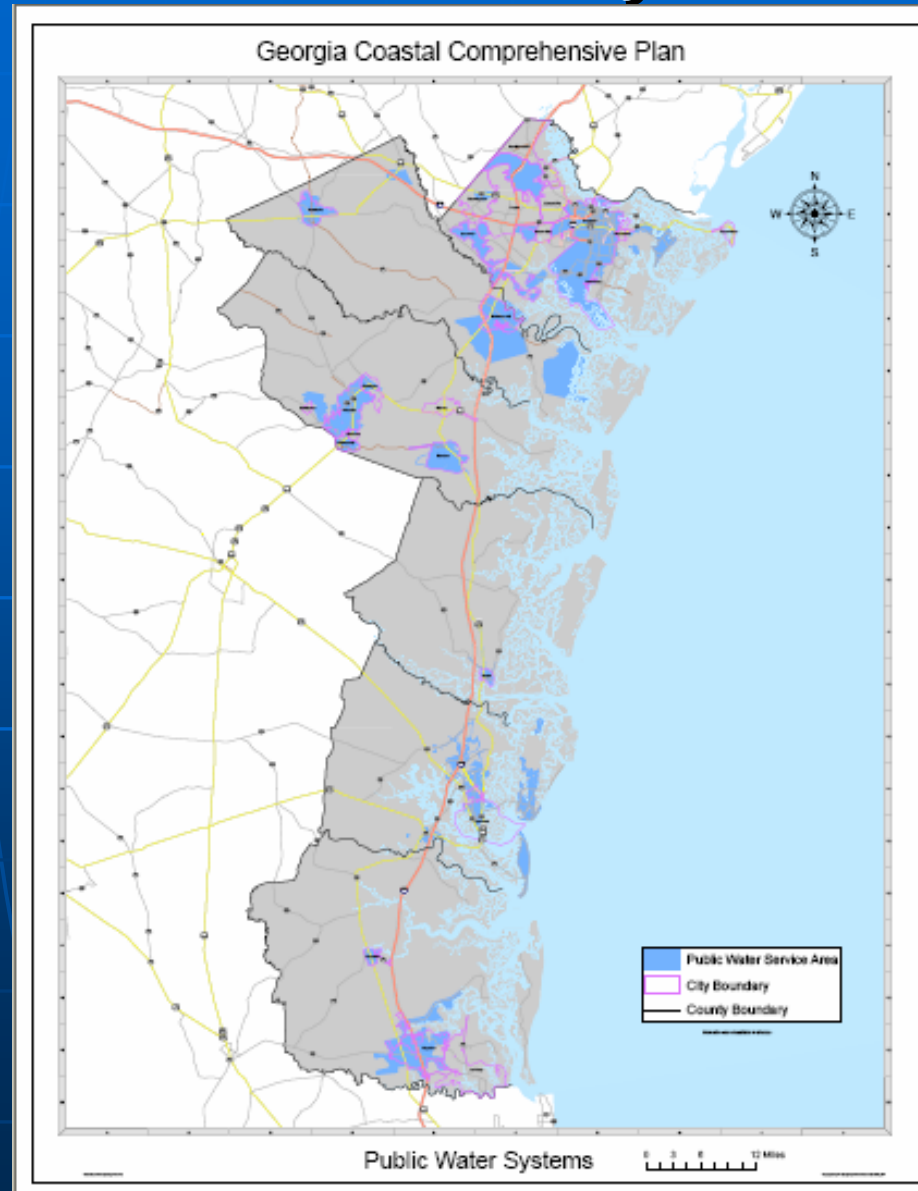

Public Water Systems

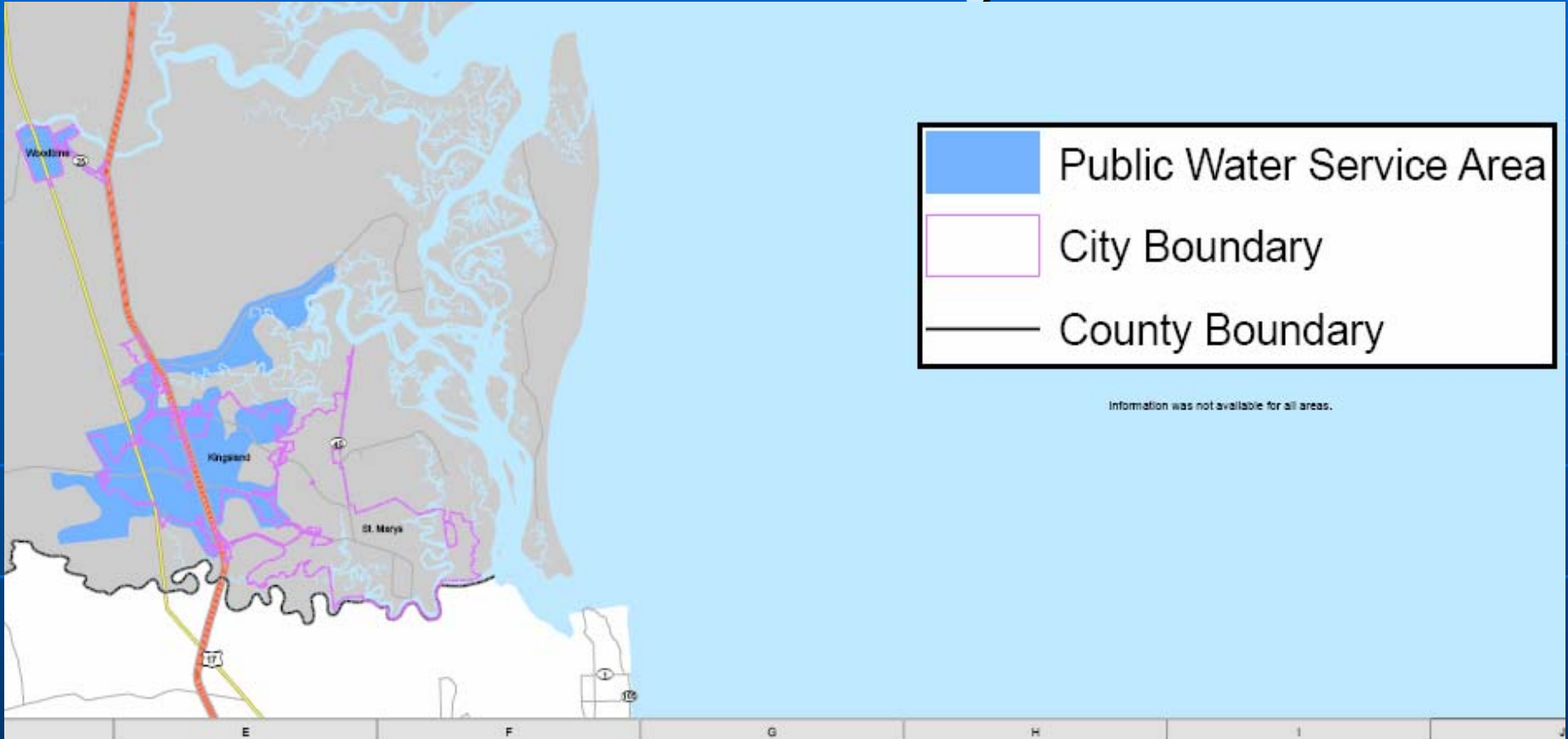

Public Water Systems

Public Sewer Systems

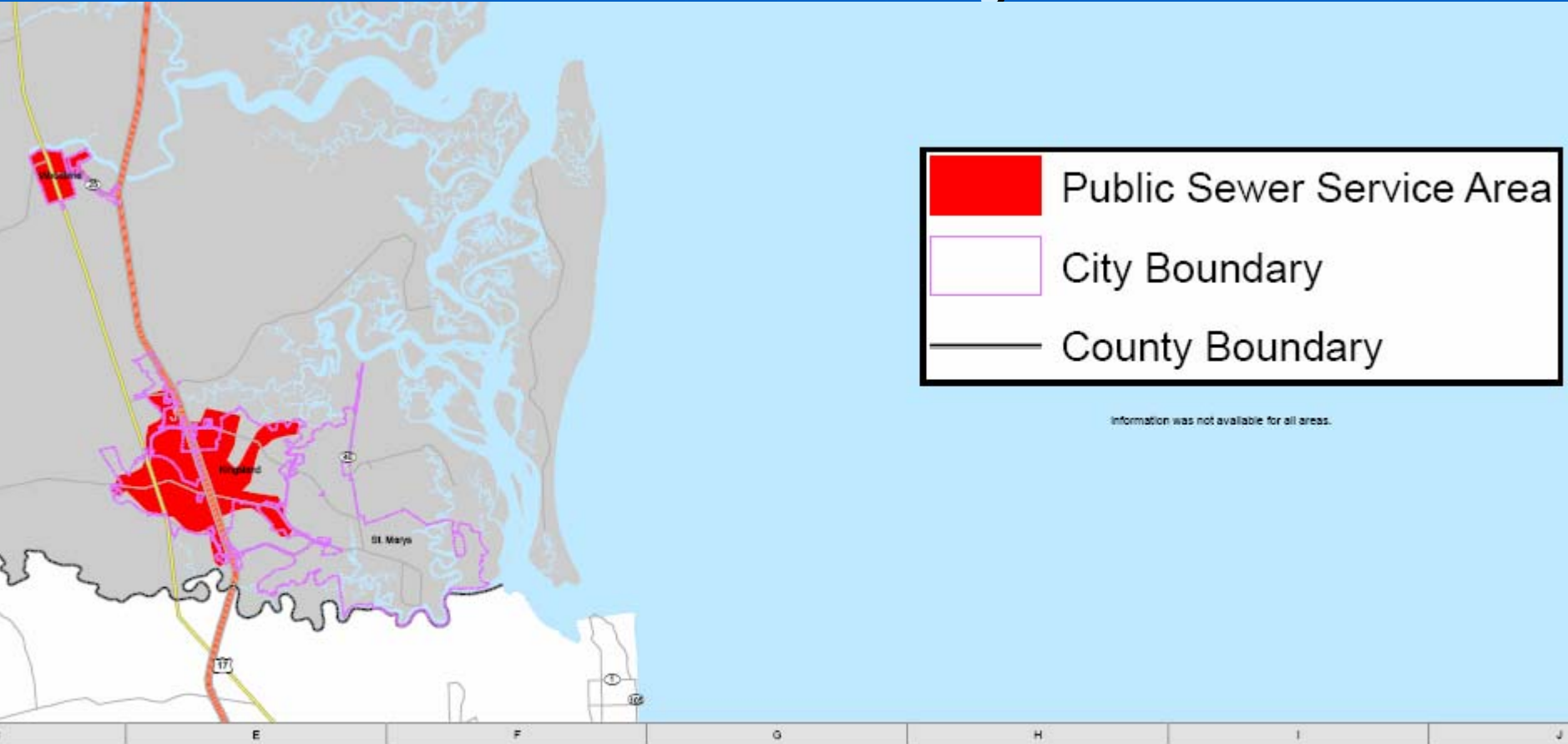

Public Sewer Systems

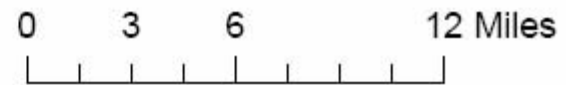

Soil Suitability for Septic Systems

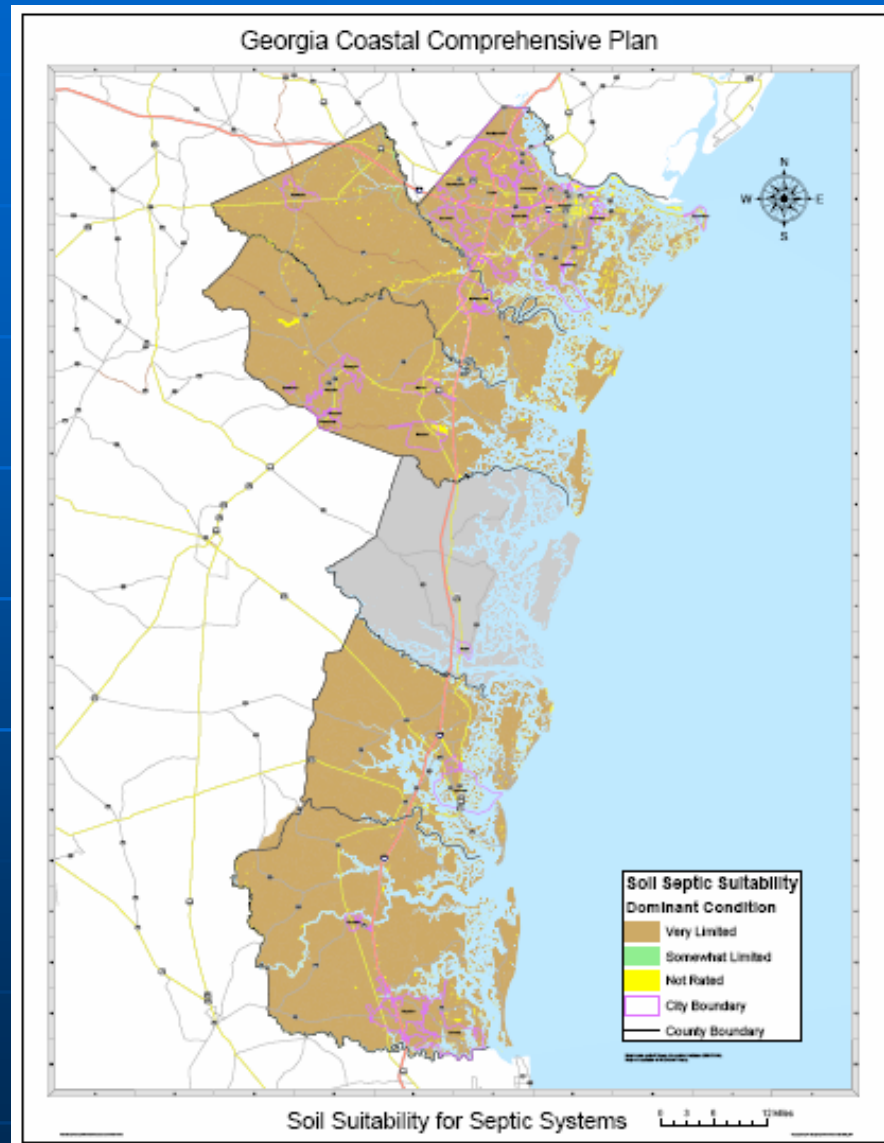

USDA Digital County Soil Surveys

Soil Suitability for Septic Systems

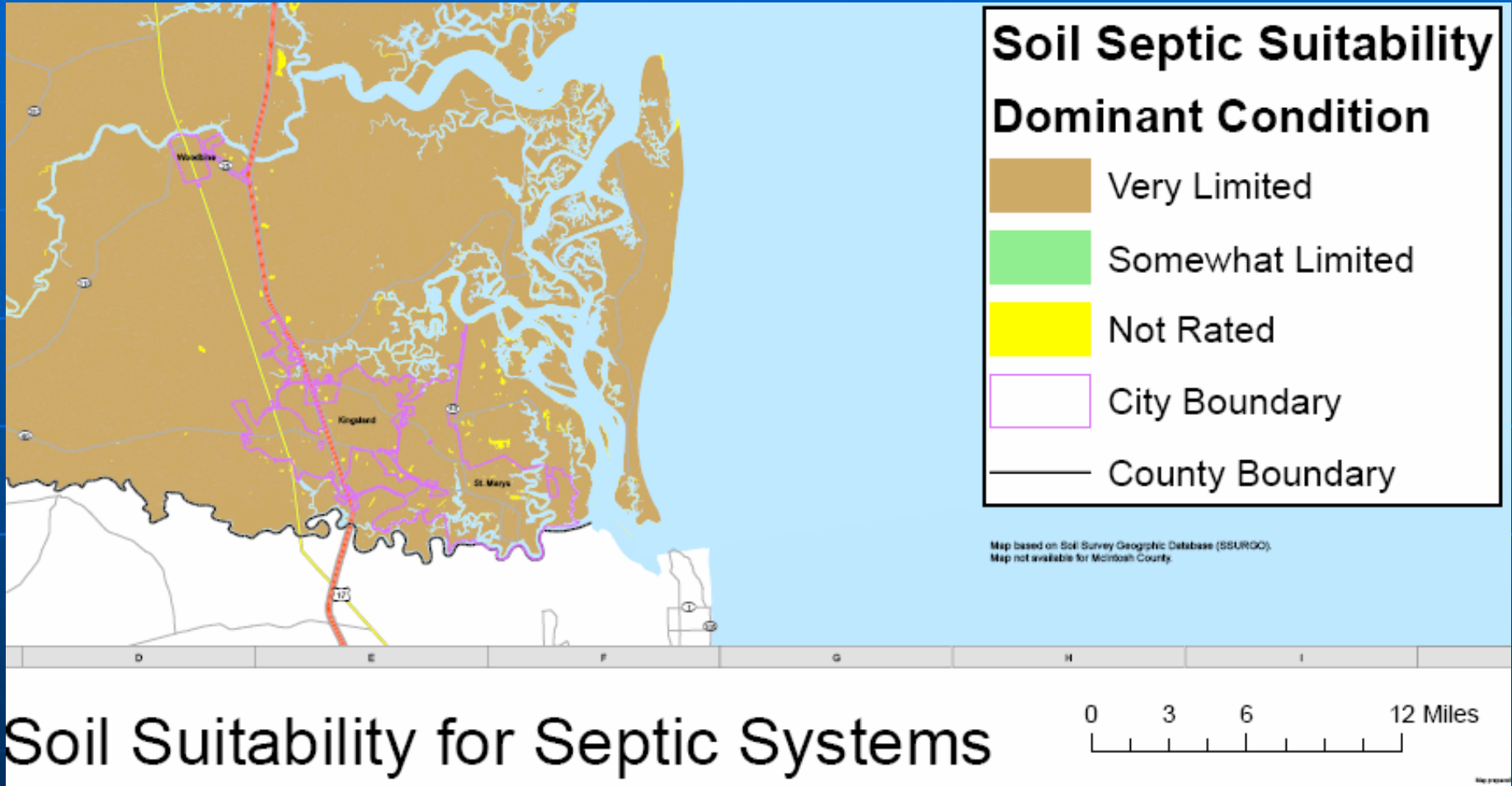

Hydric Soils

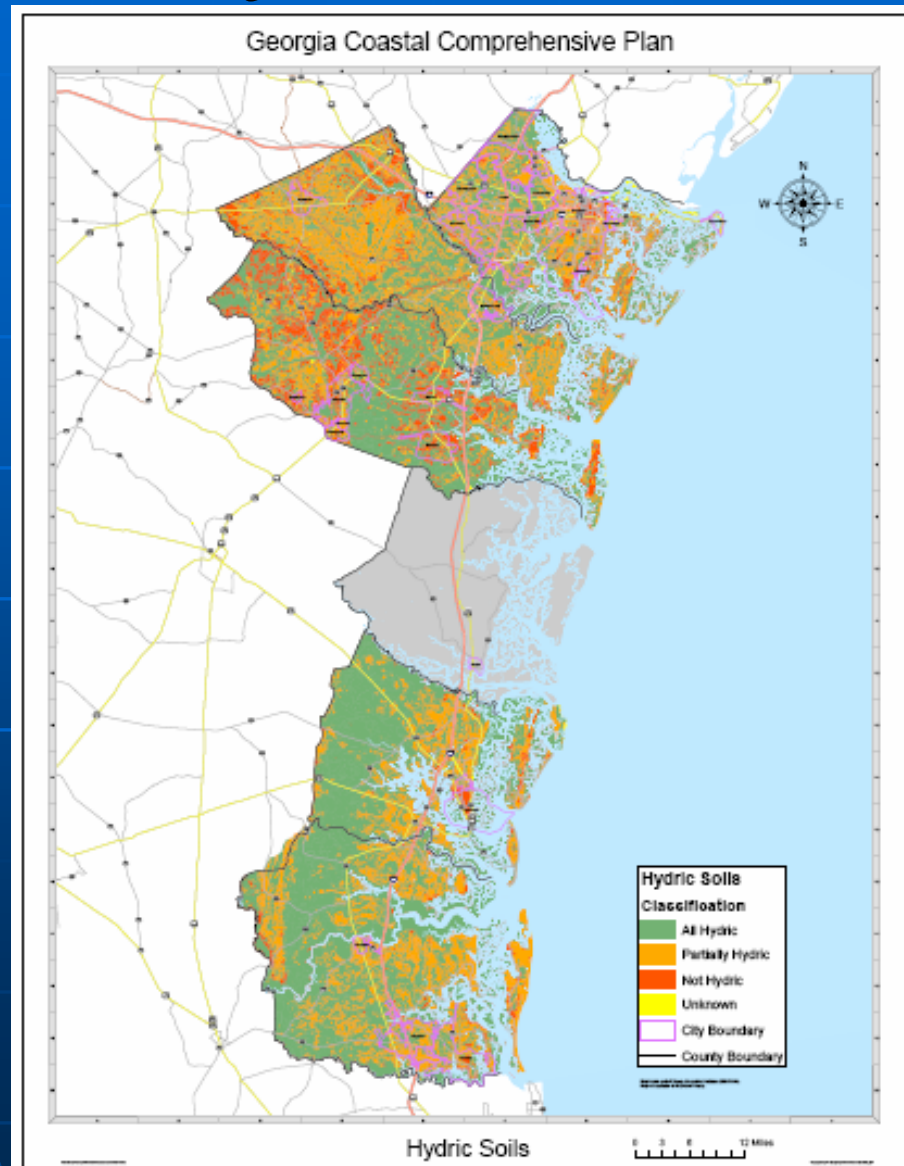

USDA Digital County Soil Surveys

Hydric Soils

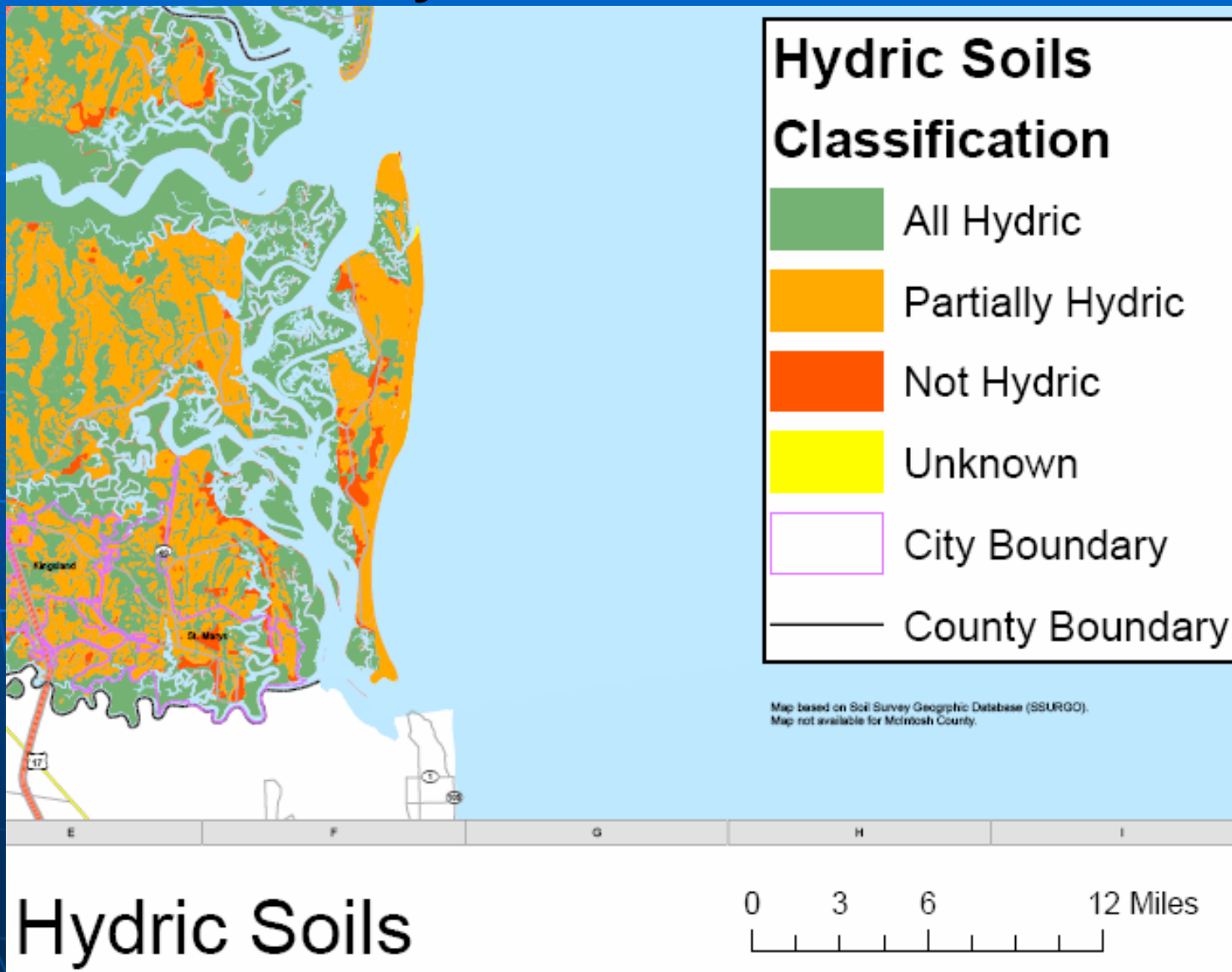

FEMA Designated Flood Zones

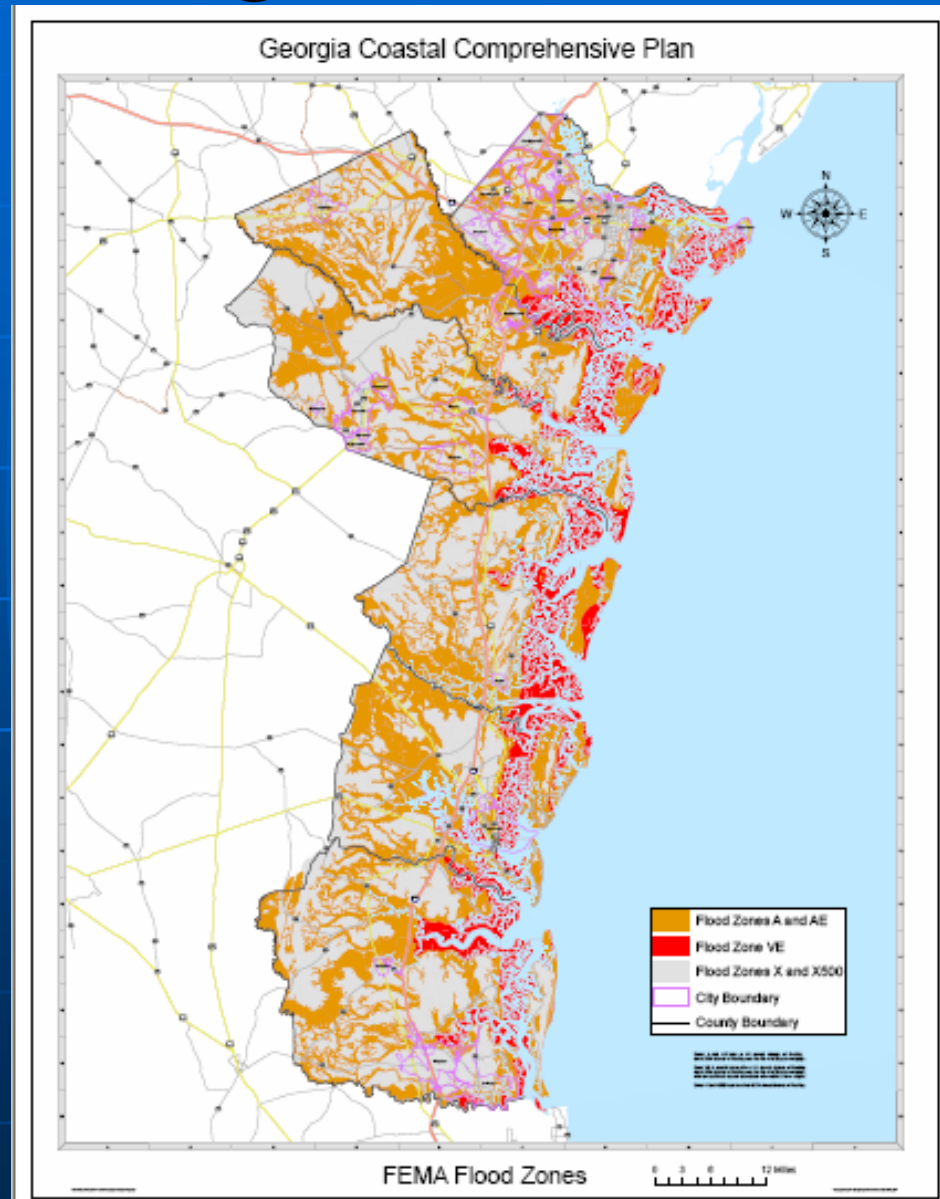

FEMA Designated Flood Zones

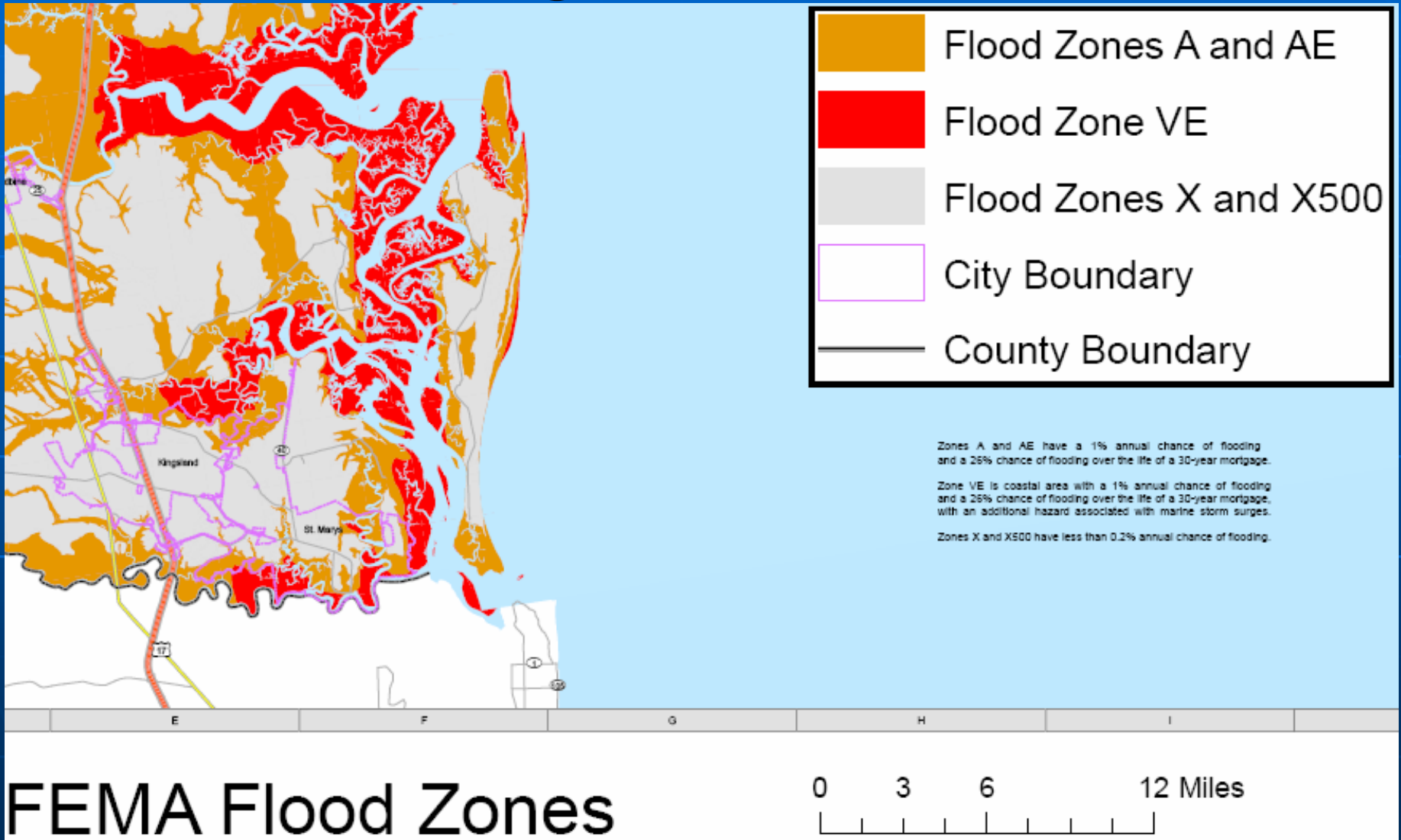

FEMA Flood Zones

FEMA Designated Flood Zones

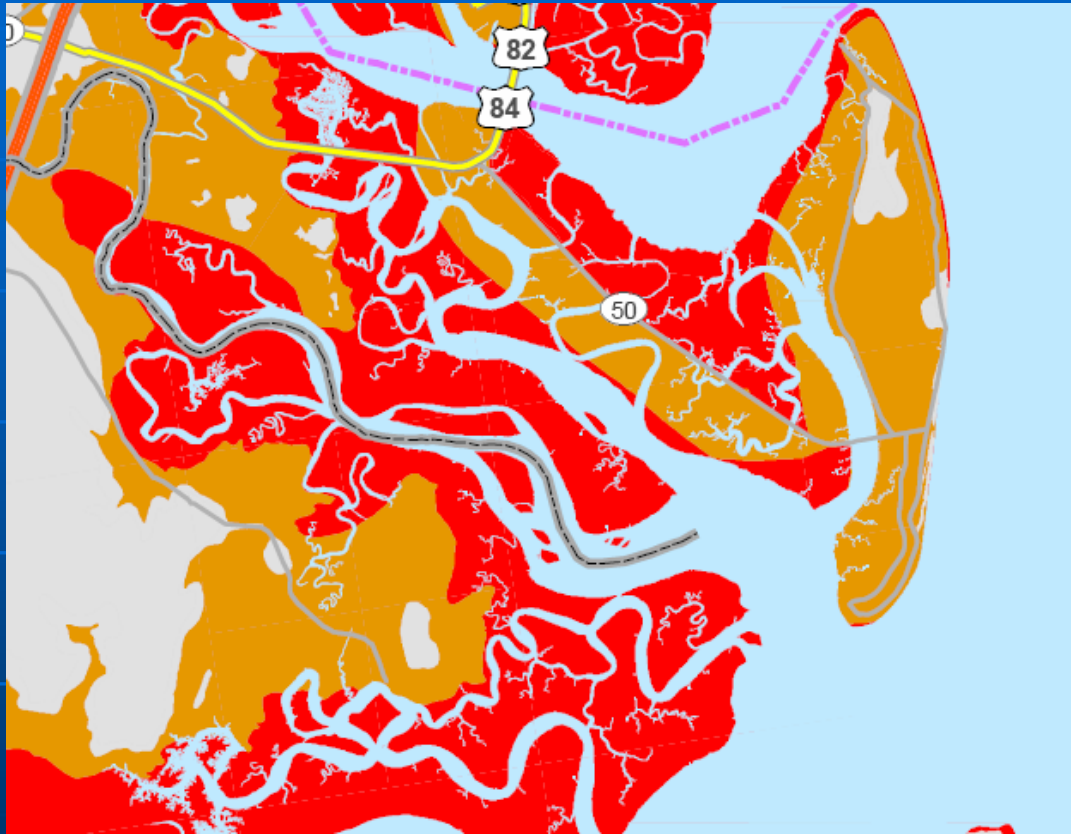

USGS scheduled project funds for FY 2008 of up to 40-percent match to acquire FEMA quality LiDAR elevation data for Georgia Coast. This would provide 18-Cm vertical accuracy elevation data for detailed flood zone mapping. Project needs state and local matching funds.

Character Areas

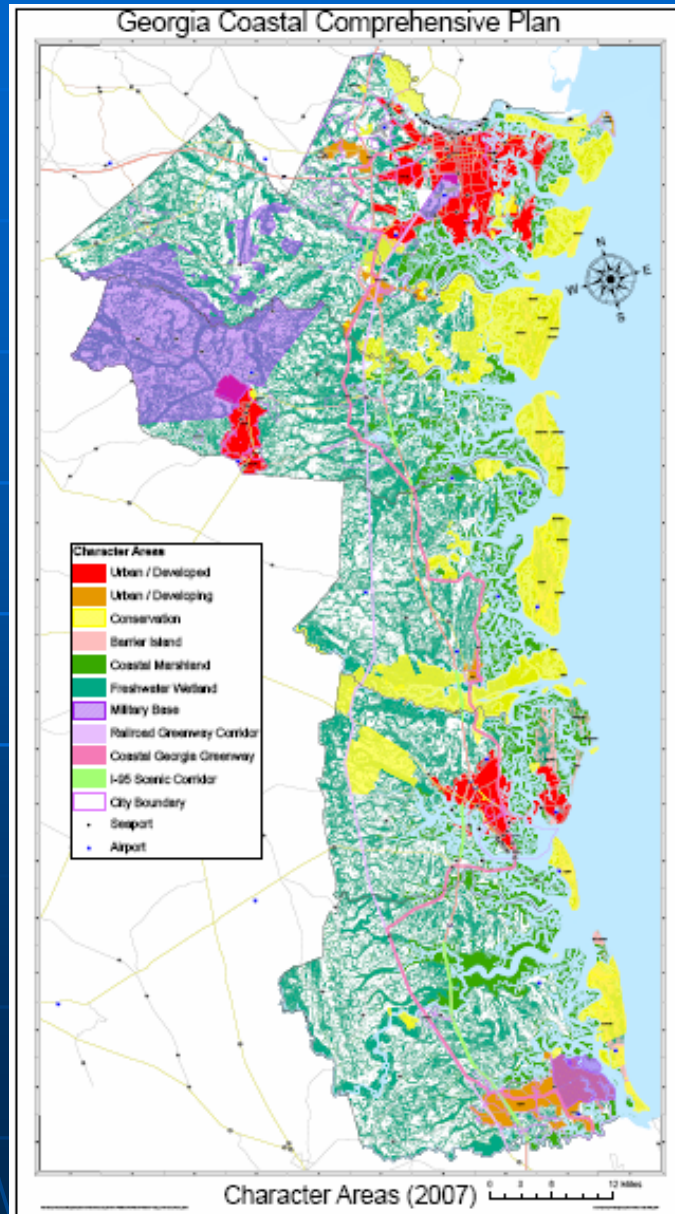

Character Areas

Urban / Developed and Urban / Developing

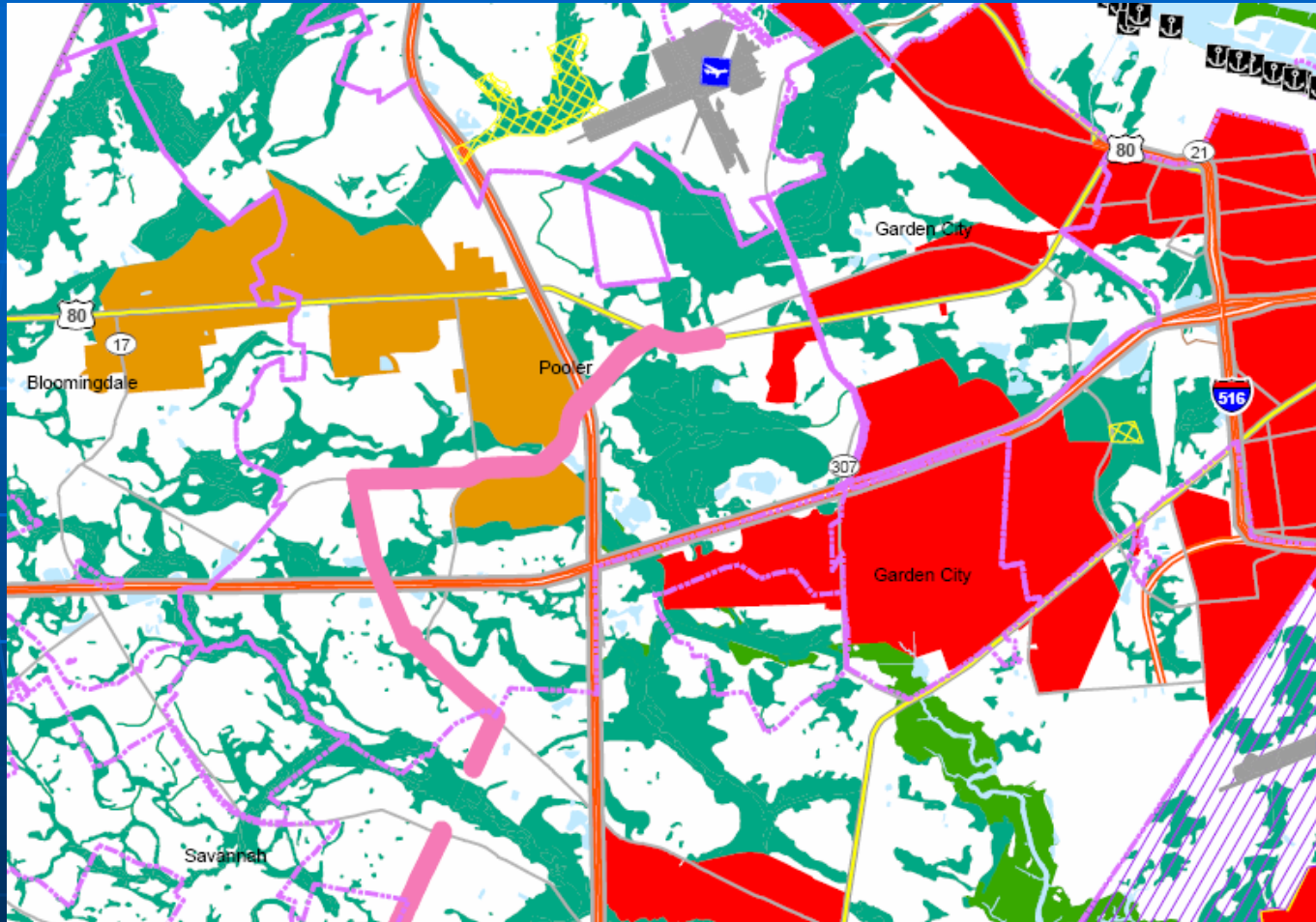

Statistically based, using Census Urban Area and Urban Clusters. Mapped at the census block group level and do not conform to city or county boundaries.

Character Areas

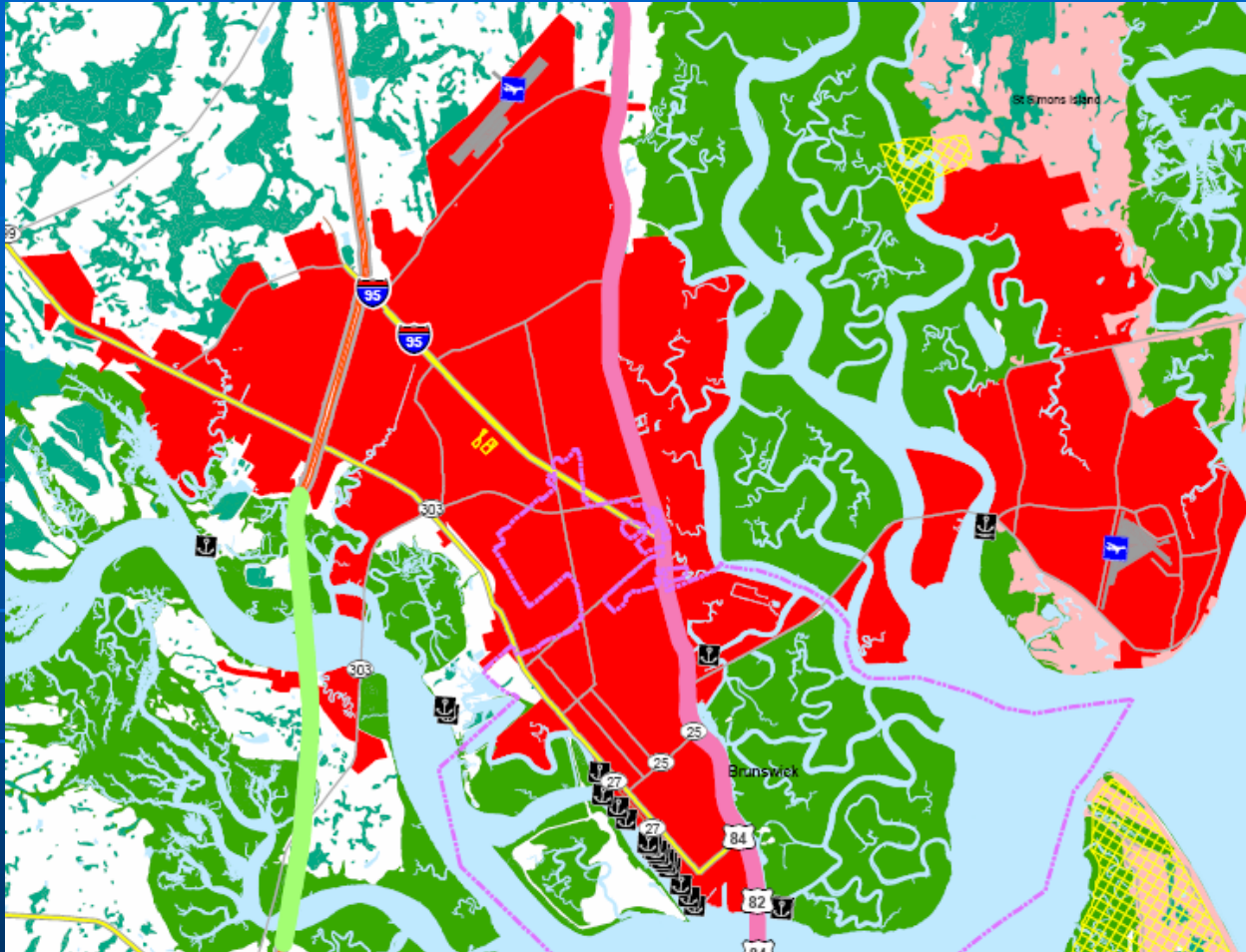

Urban / Developing (Urban Area) = 1,000 persons / square mile

Urban / Developing (Urban Cluster) = 500 to 1,000 persons /square mile

Based on Census 2000

Character Areas Conservation Corridors

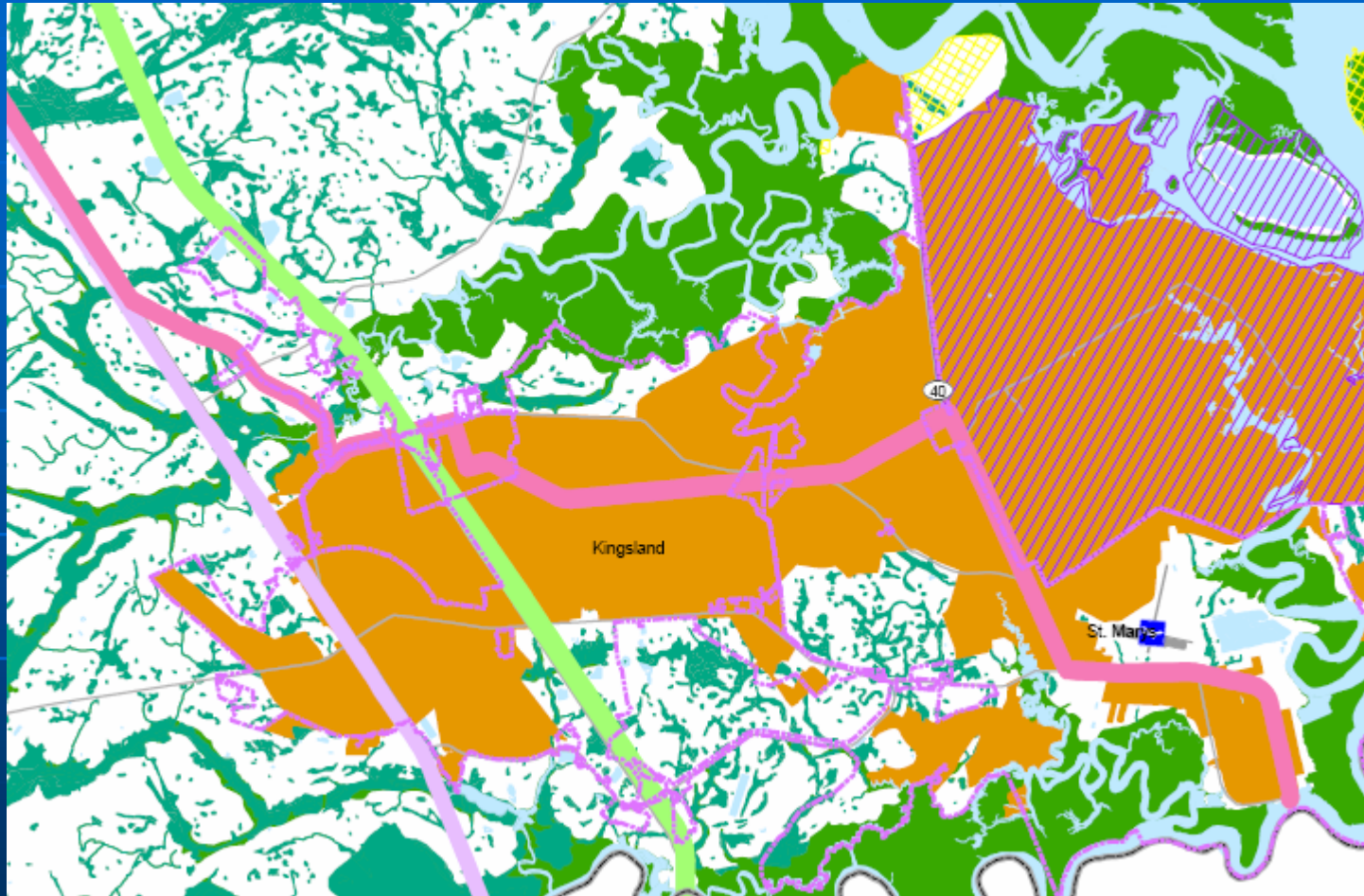

Historical Marker Web

Georgia Historical Markers Homepage - Windows Internet Explorer

Google

Georgia Historical Markers Homepage

Georgia Historical Markers

Search the New Georgia Encyclopedia

Search for Markers by:

City:
-- Select City --

Regional Development Center:
-- Select RDC --

Tourism Region:
-- Select Region --

Georgia Marker Text Search:
 Search

Search by County/Counties

- Appling
- Athens-Clarke
- Atkinson
- Augusta-Richmond
- Bacon
- Baker
- Baldwin
- Banks
- Barrow
- Bartow

No Records Found.

Internet 100%

Historical Marker Web Select by City

Under the heading "Search for Markers by:", there are two search methods:

- City:** A dropdown menu with "-- Select City --" at the top. A list of cities is shown, with "Brunswick" selected. Other cities include Aragon, Arlington, Ashburn, Atlanta, Auburn, Avondale Estates, Bainbridge, Baldwin, Ball Ground, Barnesville, Baxley, Bellville, Bethlehem, Blackshear, Blairsville, Blakely, Blue Ridge, Bowdon, Brinson, Buchanan, Buckhead, Buena Vista, and Butler.
- Center:** A dropdown menu.
- Search:** A text input field and a "Search" button.

There is also a "Search by County/Counties" dropdown menu with the following options: Appling, Athens-Clarke, Atkinson, Augusta-Richmond, Bacon, Baker, Baldwin, Banks, Barrow, and Bartow.

Historical Marker Web Select by City

- Search for Markers by:
 - City: Brunswick
 - Regional Development Center: -- Select RDC --
 - Tourism Region: -- Select Region --
- Georgia Marker Text Search: [] [Search]
- Search by County/Counties: A dropdown menu showing a list of counties including Appling, Athens-Clarke, Atkinson, Augusta-Richmond, Bacon, Baker, Baldwin, Banks, Barrow, and Bartow.

Below the search filters is a table of historical markers:

View Marker	Location	County
Blue Star Memorial Highway	Visitor's Center, I-95 South between exits 8 and 9	Glynn
Brunswick's "Liberty Ships"	Park at Bay & Gloucester Streets, Brunswick	Glynn
Glynn County	Courthouse, G and Union Streets, Brunswick	Glynn
Lanier Oak	US 17/Ga 25, 0.4 mi S of road to St Simons Island, Brunswick	Glynn
Lanier's Oak	US 17/Ga 25, 0.4 mi S of road to St Simons Island, Brunswick	Glynn
Mark Carr	Union Street and First Avenue, Brunswick	Glynn
Sidney Lanier Georgia's Greatest Poet	Albany Street just off George Street, Brunswick	Glynn

Results for Brunswick

Historical Marker Web Select by Region

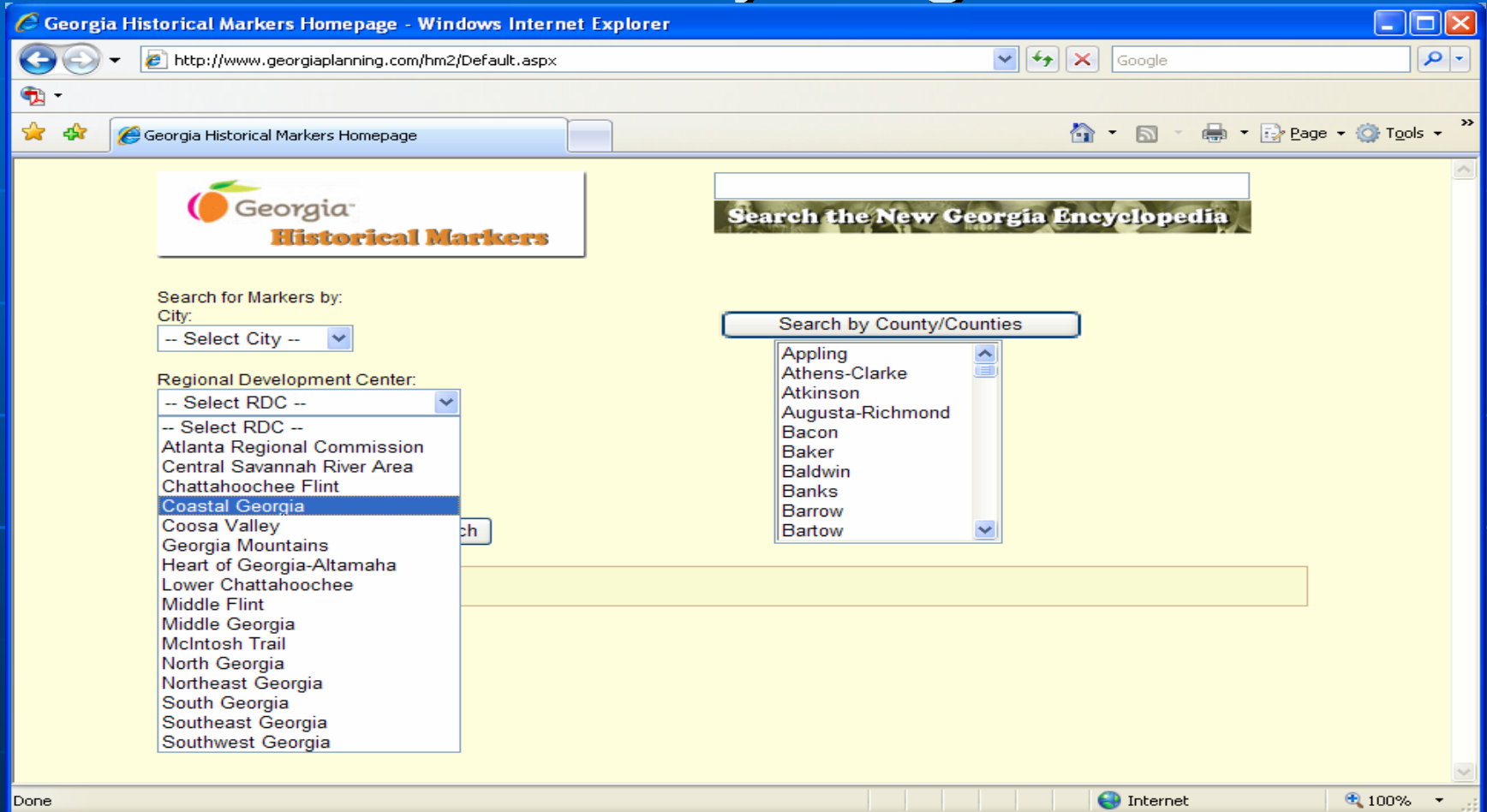

Regional Development Center area or by
State Tourism Region

Historical Marker Web

Select a Marker

Georgia Marker - Windows Internet Explorer

http://www.georgiaplanning.com/hm2/ViewMarker.aspx?DCA_ID=1346

Georgia Marker

Sidney Lanier Georgia's Greatest Poet

Location:	Albany Street just off George Street, Brunswick
LATITUDE	31.144751014
LONGITUDE	-81.487400937
County:	Glynn

[View Marker](#)

[Show map of marker location!!](#)

Marker text shows...

SIDNEY LANIER
Georgia's Greatest Poet

Was a guest in this home on many occasions in the 1870's. It was then the residence of his wife's brother, Henry C. Day. On these visits Lanier became acquainted with 'THE MARSHES OF GLYNN' which he immortalized.

063-2 GEORGIA HISTORICAL COMMISSION 1956

Done Internet 100%

Historical Marker Web Linked to Google Web Maps

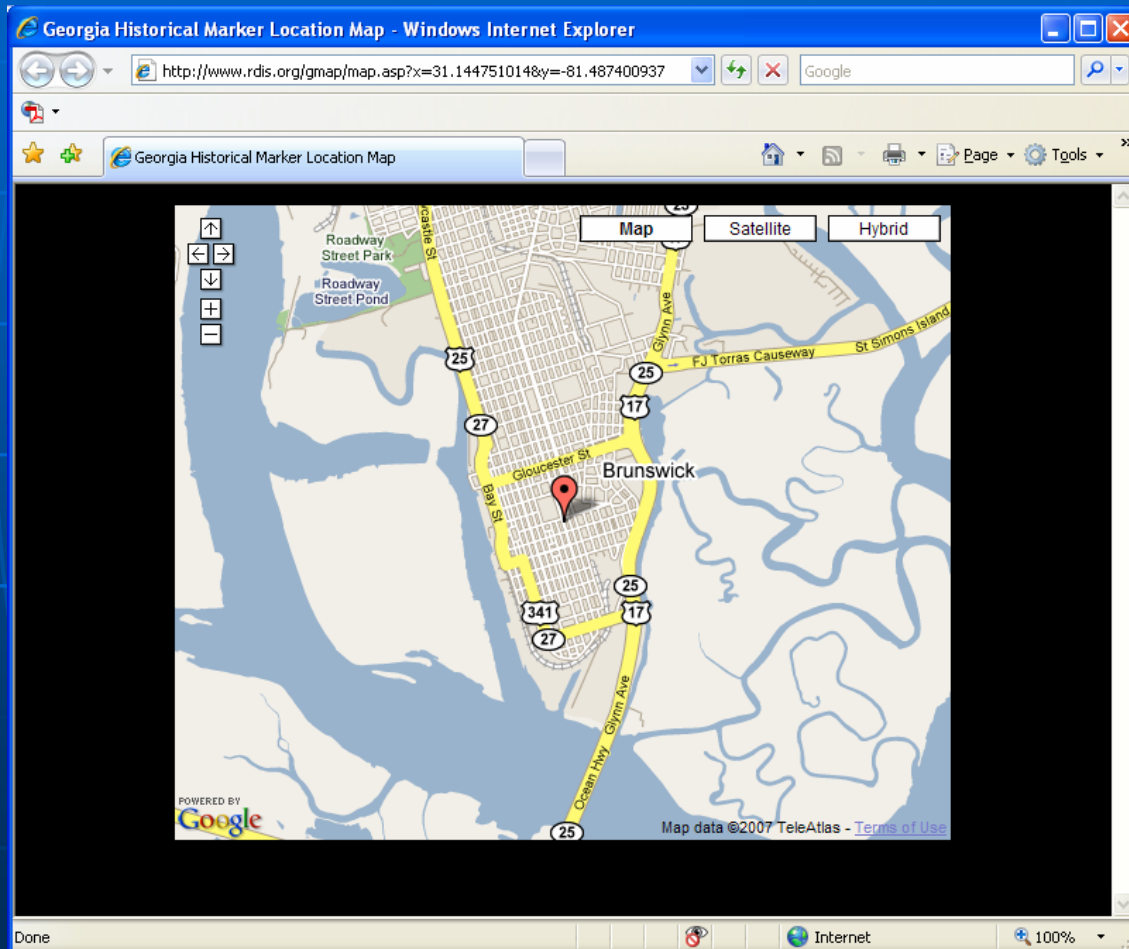

Historical Marker Web Marker Images

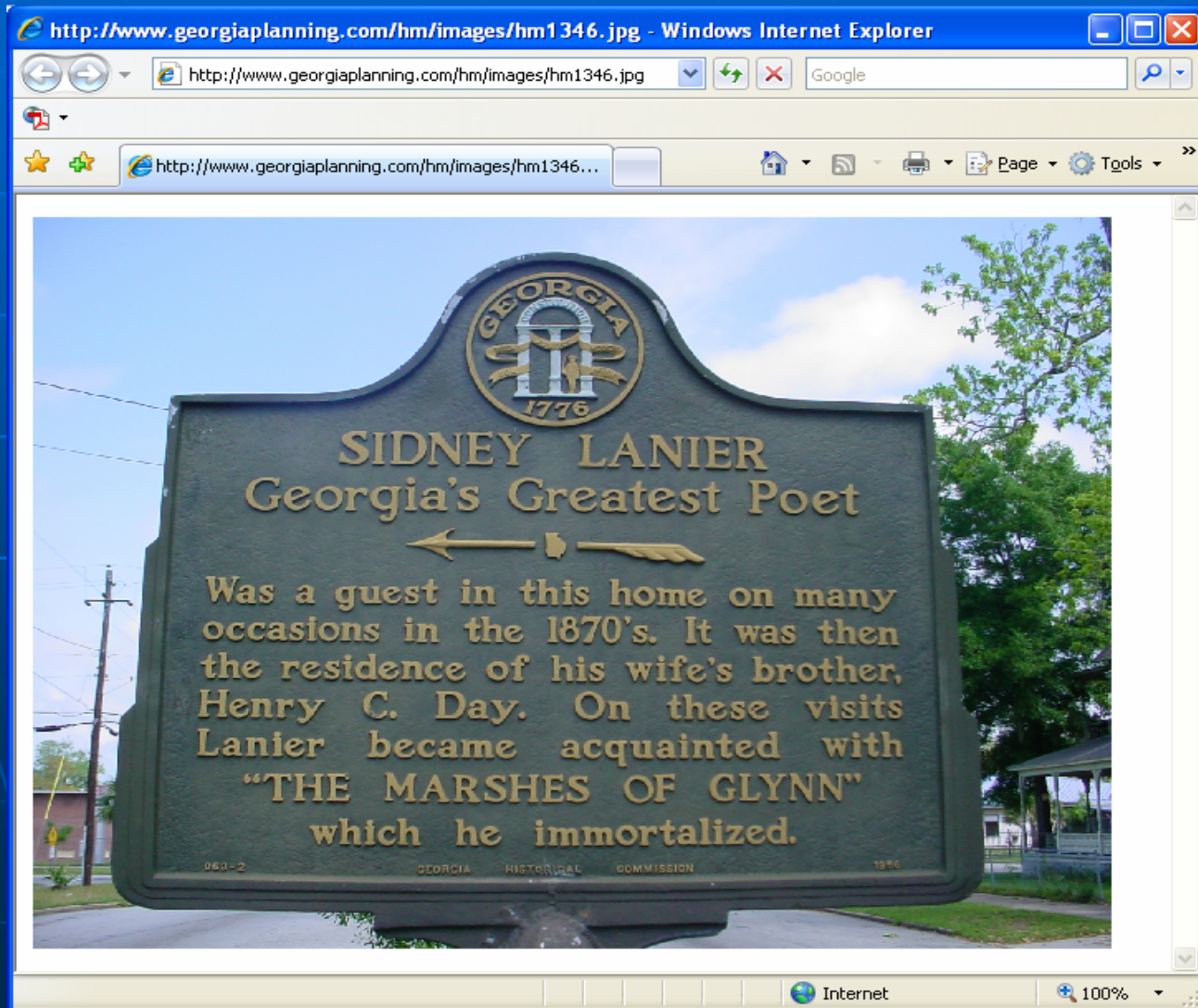

Historical Marker Web

Search Marker Title and Text

Georgia Historical Markers Homepage - Windows Internet Explorer

http://www.georgiaplanning.com/hm2/Default.aspx

Georgia Historical Markers Homepage

Georgia Historical Markers

Sidney Lanier

Search the New Georgia Encyclopedia

Search for Markers by:

City: Brunswick

Regional Development Center: -- Select RDC --

Tourism Region: -- Select Region --

Georgia Marker Text Search: Sidney Lanier Search

Search by County/Countries

- Appling
- Athens-Clarke
- Atkinson
- Augusta-Richmond
- Bacon
- Baker
- Baldwin
- Banks
- Barrow
- Bartow

View Marker	Location	County
Birthplace of Sidney Lanier	935 High Street, Macon	Bibb
Christ Church Episcopal	Walnut between Second and Third Streets, Macon	Bibb
The First Presbyterian Church	At the church on Mulberry Street, Macon	Bibb
Lanier's Oak	US 17/Ga 25, 0.4 mi S of road to St Simons Island, Brunswick	Glynn
Sidney Lanier Georgia's Greatest Poet	Albany Street just off George Street, Brunswick	Glynn
The Boat House Site	Riverview Drive south of Stable Rd, Jekyll Island	Glynn

Internet 125%

Search for "Sidney Lanier"

Historical Marker Web

Search Marker Title and Text

The search interface includes the following fields:

- City: Brunswick
- Regional Development Center: -- Select RDC --
- Tourism Region: -- Select Region --
- Georgia Marker Text Search: poet

A "Search by County/Countries" dropdown menu is open, showing a list of counties: Appling, Athens-Clarke, Atkinson, Augusta-Richmond, Bacon, Baker, Baldwin, Banks, Barrow, and Bartow.

The search results are displayed in a table with the following columns: View Marker, Location, and County.

View Marker	Location	County
Christ Church Episcopal	Walnut between Second and Third Streets, Macon	Bibb
Conrad Aiken	On Oglethorpe Avenue across from Colonial Park Cemetery	Chatham
Former Home Henry R. Jackson Union Army Headquarte	Bull and Gaston Streets at the Oglethorpe Club, Savannah	Chatham
Georgia Historical Society Founded 1839	Gaston and Whitaker Streets, Savannah	Chatham
Poetter Hall	340-344 Bull Street south of Charleton at SCAD	Chatham
Savannah State College	Near Colston Administration Building, B.J. James Dr, Savanna	Chatham
Lanier's Oak	US 17/Ga 25, 0.4 mi S of road to St Simons Island, Brunswick	Glynn
Sidney Lanier Georgia's Greatest Poet	Albany Street just off George Street, Brunswick	Glynn
Linwood Cemetery (Side 2)	At Linwood Cemetery on Linwood Blvd, Columbus	Muscogee

Search for "poet"

Historical Marker Web Link to Search on New Georgia Encyclopedia

Search Results

You searched for "**Sidney Lanier**" in the "Articles, Quick Facts, Destinations, Features, Galleries, Multimedia, About NGE, Tables" section of the encyclopedia

new search

Results 1-17.

- Sidney Lanier (1842-1881)**
Sidney Lanier contributed significantly to the arts in nineteenth-century America. His accomplishments...
- Sidney Lanier**
Sidney Lanier is most noted for his experimental musical renderings of Georgia's fields, rivers, and...
- Sidney Lanier**
Lanier's most memorable poetry reflects his accomplished infusion of music into poetic lines. For example,...
- "The Marshes of Glynn" by Sidney Lanier**
Set in Glynn County, the poem begins with a rhythmic description of the thick marsh as the narrator feels...
- Lanier County**
Lanier County, in southern Georgia, is the state's 157th county. Named for the Georgia poet Sidney Lanier...

Historical Marker Web Collaborators

- Continue collaboration with New Georgia Encyclopedia
- Children's Reading Programs of the Georgia Public Library Service
- Georgia Department of Transportation
- Georgia Department of Economic Development